

Somerset County Council
A372 St John Street, Bridgwater, Sedgemoor
(Temporary prohibition of vehicles) Order 2019

Somerset County Council in exercise of its powers under Section 14 (1) of the Road Traffic Regulation Act 1984 as amended and after giving notice to the Chief Officer of Police, hereby makes the following order:

1. This Order will come into operation on the 23rd day of July 2019 and will remain in force for eighteen months. The restrictions will apply when indicated by traffic signs.
2. Except as provided in Article 3 of this Order no person will cause or permit any vehicle to enter, proceed or wait along the lengths of road specified in the schedule to this Order
3. Nothing in Article 2 of this Order will apply to:
 - (i) Anything done with the permission or at the direction of a police officer in uniform;
 - (ii) Police, Fire and Ambulance emergency service vehicles.
 - (iii) Vehicles falling within regulation 3(1), 3(2), 3(3) and 3(4) of the Road Traffic Exemptions (Special Forces) (Variation and Amendment) Regulations 2011(a) when used in accordance with regulation 3(5) of those Regulations.
4. This Order may be cited as Somerset County Council Somerset County Council A372 St John Street, Bridgwater, Sedgemoor (Temporary prohibition of vehicles) Order 2019

Dated this nineteenth day of July two thousand and nineteen

The common seal of)
Somerset County Council)
was affixed here in the)
presence of:-)



S. Kington

Authorised Officer

Number in Reg. 32680.....

Schedule
Temporary Prohibition of Vehicles

A372, St John Street,
Bridgwater

From its junction with the A38 Broadway for a
distance of 50 metres in an easterly direction

Statement of reasons for proposing to make the Order

- a) because works are being or are proposed to be executed on or near the road; or
- b) because of the likelihood of danger to the public, or of serious damage to the road, which is not attributable to such works.

TTRO Temporary Road Closure - St John Street Bridgwater

Red Line = Road Closure Green Lines = Diversion Route

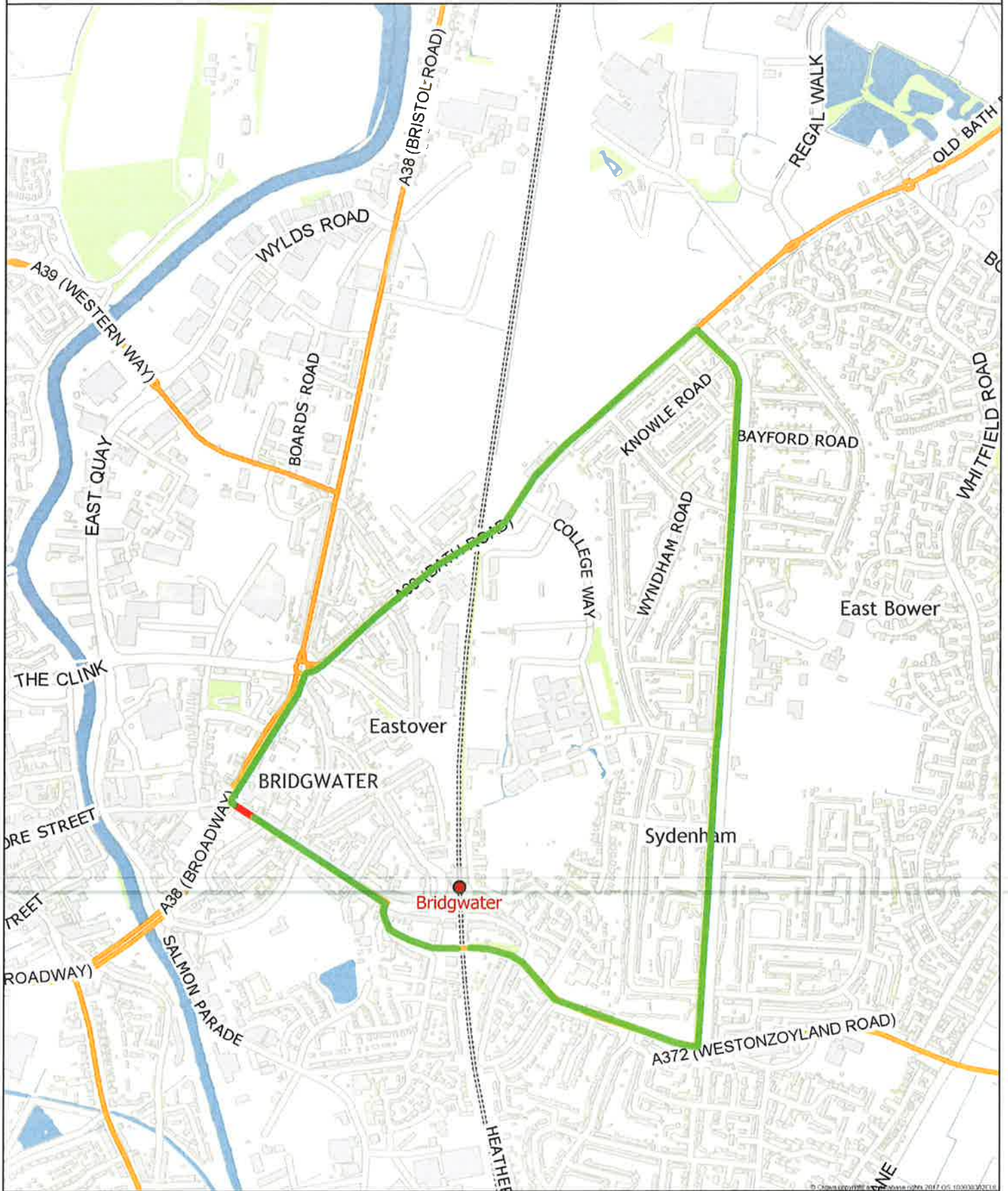

WWW.SOMERSET.GOV.UK



Somerset County Council
County Hall
Taunton
TA1 4DY
0300 123 2224

Scale: 1:10000

Centre: 330889, 137555

Date produced: 2019-05-21
12:42:59

© Crown copyright
2019 OS
100038382EUL.
Use of this data is
subject to terms and
conditions.

