

# Corporate Affairs Structure September 2019

**Corporate Affairs Director**  
**Simon Clifford**  
**60093810**

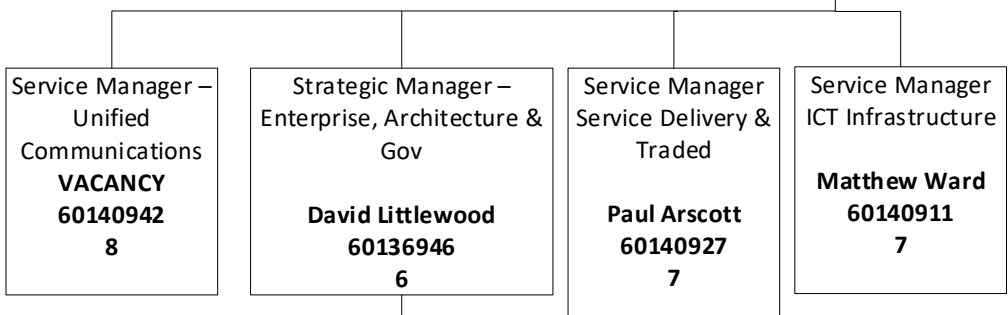

**Service Manager - Communications**  
**Deborah Porter**  
**60081004**  
**8**

**Service Manager - Customer Contact**  
**Sharon Passmore**  
**60100738**  
**7**

**Service Manager - Customer Experience & Information Governance**  
**Rebecca Martin**  
**60031118**  
**7**

**Service Manager - Digital**  
**Nick Graham**  
**60082898**  
**8**

**Service Manager - Business Intelligence**  
**Tony Johnson**  
**60100739**  
**7**

**Strategic Manager**  
**Marie Stretch**  
**60103628**  
**6**

**Service Manager Enterprise Architect (Applications)**  
**Andy Grigg**  
**60140894**  
**7**

**Service Manager Enterprise Architect (Generic)**  
**Stephen Prentice**  
**60140892**  
**John Williams**  
**60140893**  
**8**

**Service Manager - Cont & Perfor**  
**Nathan Johnson**  
**51219592**  
**8**

**Service Manager - Place**  
**Mark Brown**  
**60109300**  
**8**

**Service Manager - Place**  
**Barbara Butera**  
**60109791**  
**8**

**Service Manager - Business**  
**Paul Skuse**  
**60109797**  
**8**

**Service Manager - Business**  
**Jonathon Marks**  
**60109396**  
**8**

**Service Manager - Business**  
**Johnathon Warr**  
**60119824**  
**8**

**Service Manager - People**  
**Andrew Fraser**  
**60007177**  
**8**

**Service Manager - People**  
**Stephen Barker**  
**60109808**  
**8**

Note: This chart includes management posts at grade 8 and above only and therefore not all direct reports are shown. The position on the structure chart indicates reporting lines not grade of post.