

Somerset County Council
Easy Street and A357 High Street (Southbound), Templecombe
(Temporary Prohibition of Vehicles and Lane Closure) Order 2019

Somerset County Council in exercise of its powers under Section 14 (1) of the Road Traffic Regulation Act 1984 as amended and after giving notice to the Chief Officer of Police, hereby makes the following order:

1. This Order will come into operation on the 31st day of October 2019 and will remain in force for eighteen months. The restrictions will apply when indicated by traffic signs.
2. Except as provided in Article 3 of this Order no person will cause or permit any vehicle to enter, proceed or wait, loading and unloading along the lengths of road specified in schedules to this Order
3. Nothing in Article 2 of this Order will apply to:
 - (i) Anything done with the permission or at the direction of a police officer in uniform;
 - (ii) Police, Fire and Ambulance emergency service vehicles.
 - (iii) Vehicles falling within regulation 3(1), 3(2), 3(3) and 3(4) of the Road Traffic Exemptions (Special Forces) (Variation and Amendment) Regulations 2011(a) when used in accordance with regulation 3(5) of those Regulations.
4. This Order may be cited as Somerset County Council, Easy Street and A357 High Street (Southbound), Templecombe (Temporary Prohibition of Vehicles and Lane Closure) Order 2019

Dated this twenty fifth day of October two thousand and nineteen

The common seal of)
Somerset County Council)
was affixed here in the)
presence of:-)



A handwritten signature in blue ink that reads "R. Wood".

Authorised Officer

Number in Reg. 33170

Schedule 1
Temporary Prohibition of Vehicles

**Easy Street,
Templecombe** From its junction with East Street to its junction with High Street for its entire length a distance of 20 metres.

Schedule 2
Temporary Lane Closure

**A357 High Street,
(southbound)
Templecombe** From a point 160 metres south of its junction with Samuel Court to its junction with Easy Street a distance of 50 metres in a southerly direction.

Statement of reasons for making the Order

- a) Because works are being or are proposed to be executed on or near the road;
or
- b) because of the likelihood of danger to the public, or of serious damage to the road, which is not attributable to such works.

TTRO - Temporary Traffic Restrictions - A357 High Street and Easy Street Templecombe
Blue Line = Lane Closure - Red Line = Road Closure

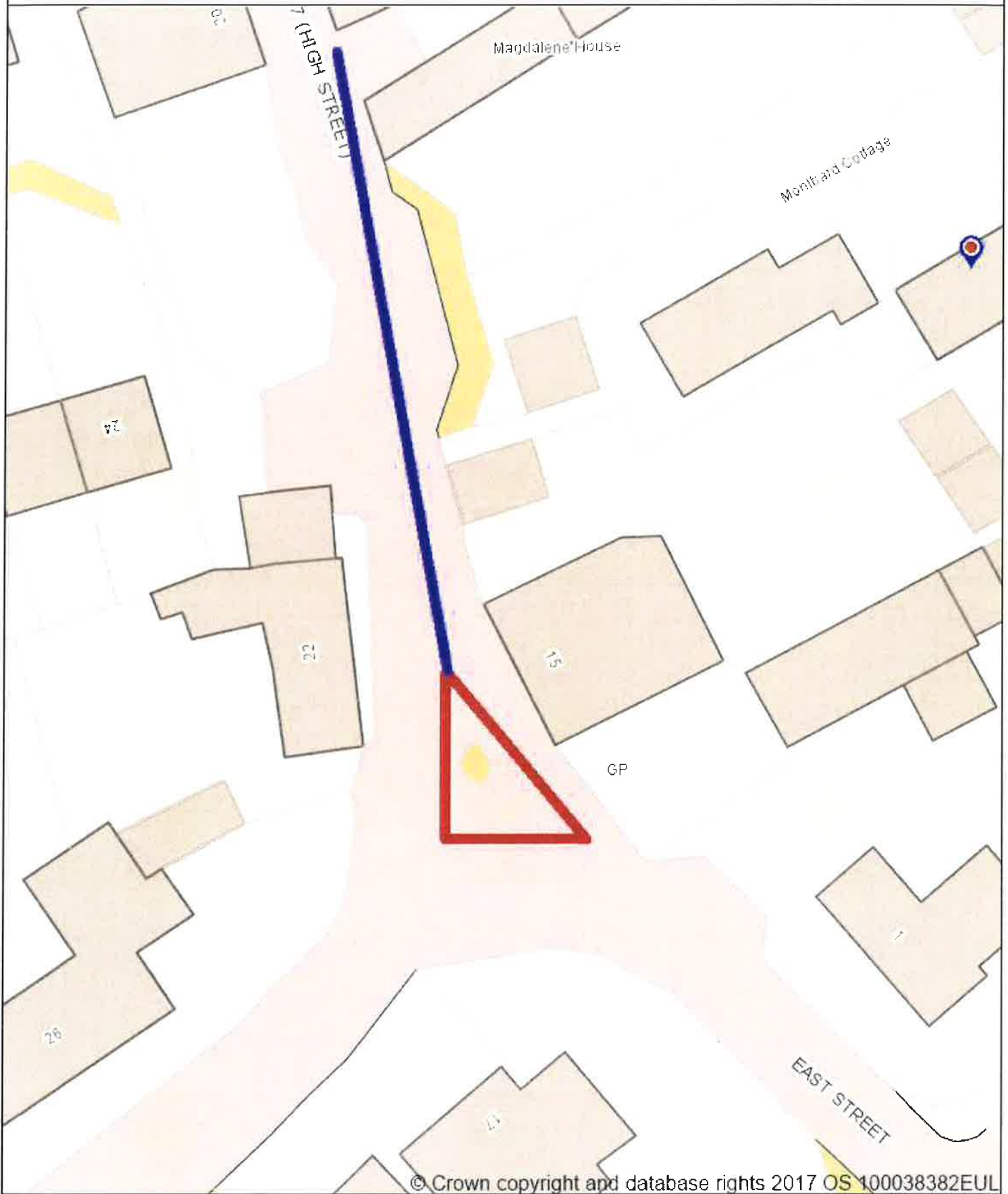

© Crown copyright and database rights 2017 OS 100038382EUL

WWW.SOMERSET.GOV.UK



Somerset County Council
County Hall
Taunton
TA1 4DY
0300 123 2224

Scale: 1:354

Centre: 371017, 122371

Date produced: 2019-09-18
12:01:28

© Crown copyright
2019 OS

100038382EUL.

Use of this data is
subject to terms and
conditions.

