

Somerset County Council
Clewer Road, Weare. Parish of Wedmore
Temporary Prohibition of Vehicles

Somerset County Council in exercise of its powers under Section 14 (1) of the Road Traffic Regulation Act 1984 as amended and after communicating with the Chief Officer of Police in accordance with Part III of Schedule 9 of the Act of 1984, hereby makes the following order:

1. This Order will come into operation on the 12th day of September 2019 and will remain in force for eighteen months. The restrictions will apply when indicated by traffic signs.
2. Except as provided in Article 3 of this Order no person will cause or permit any vehicle to enter, proceed or wait along the lengths of road specified in schedules to this Order
3. Nothing in Article 2 of this Order will apply to:
 - (i) Anything done with the permission or at the direction of a police officer in uniform;
 - (ii) Police, Fire and Ambulance emergency service vehicles.
 - (iii) Vehicles falling within regulation 3(1), 3(2), 3(3) and 3(4) of the Road Traffic Exemptions (Special Forces) (Variation and Amendment) Regulations 2011(a) when used in accordance with regulation 3(5) of those Regulations.

This Order may be cited as Somerset County Council, Clewer Road, Ware. Parish of Wedmore. Temporary Prohibition of Vehicles

Dated this eighteenth day of October two thousand and nineteen

The common seal of)
Somerset County Council)
was affixed here in the)
presence of:-)



S Venston

Authorised Officer

Number in Reg 33135

Schedule
Temporary Prohibition of Vehicles

**Clewer Road,
Weare**

From its junction with Long Hill to its junction with B3151 Cheddar Road for its entire length. The proposed date of the closure is **4th November 2019 for 6 days.**

Statement of reasons for making the Order

- a) because works are being or are proposed to be executed on or near the road;
or
- b) because of the likelihood of danger to the public, or of serious damage to the road, which is not attributable to such works.

TTRO - Temporary Road Closure Clewer Road Clewer - Gigaclear

Red Lines = Road Closures, Green Lines = Diversion Route

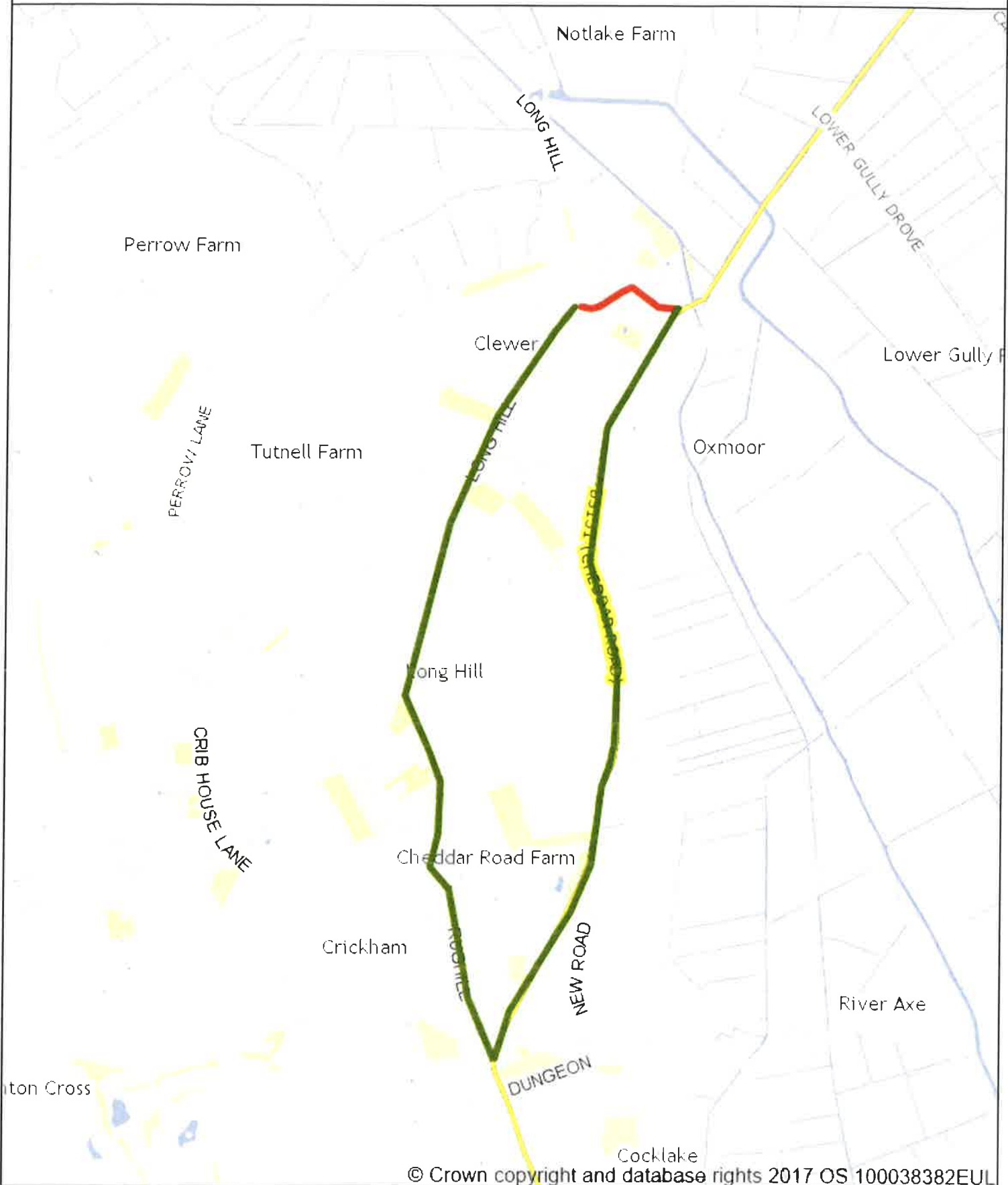

© Crown copyright and database rights 2017 OS 100038382EUL

WWW.SOMERSET.GOV.UK



Somerset County Council
County Hall
Taunton
TA1 4DY
0300 123 2224

Scale: 1:10000

Centre: 343761, 150409

Date produced: 2019-08-27
12:27:04

© Crown copyright
2019 OS
100038382EUL.
Use of this data is
subject to terms and
conditions.

