

Somerset County Council
B3151 Mudgley Hill, B3151 Blakeway, Wedmore and
B3151 Main Road, Westhay
(Districts of Sedgemoor and Mendip)
(Parishes of Wedmore and Meare)
(Temporary 40mph Speed Limit)
Order 2019

Somerset County Council in exercise of its powers under Section 14(1) of the Road Traffic Regulation Act 1984 as amended and after giving notice to the Chief Officer of Police, hereby makes the following order:

1. This Order will come into operation on the 17th day of December 2019 and will remain in force for eighteen months. The restriction will only apply when indicated by traffic signs.
2. No person shall drive any motor vehicle at a speed exceeding 40 miles per hour on the length of road specified in the Schedule to this Order.
3. Nothing in Article 2 of this Order will apply to:
 - (i) Anything done with the permission or at the direction of a police officer in uniform;
 - (ii) Police, Fire and Ambulance emergency service vehicles.
 - (iii) Vehicles falling within regulation 3(1), 3(2), 3(3) and 3(4) of the Road Traffic Exemptions (Special Forces) (Variation and Amendment) Regulations 2011(a) when used in accordance with regulation 3(5) of those Regulations.

This Order may be cited as "Somerset County Council B3151 Mudgley Hill, B3151 Blakeway, Wedmore and B3151 Main Road, Westhay (Districts of Sedgemoor and Mendip) (Parishes of Wedmore and Meare) (Temporary 40mph Speed Limit) Order 2019.

Dated this 13th day of December two thousand and nineteen

The common seal of)
Somerset County Council)
was affixed here in the)
presence of:-)



A handwritten signature in blue ink that reads 'R. Wood'.

Authorised Officer

Number in Reg 33402

**Schedule
Temporary 40mph Speed Limit**

B3151 Mudgley Hill, B3151 Blakeway, from Fairfield Cottage Mudgley Hill in a
Wedmore and B3151 Main Road, West southerly direction to the Bird in the
Hay Hand Pub, Main Road

Statement of reasons for proposing to make the Order

- a) because works are being or are proposed to be executed on or near the road;
or
- b) because of the likelihood of danger to the public, or of serious damage to the road, which is not attributable to such works.

Temporary 40mph Speed Limit - B3151 Mudgley Hill, B3151 Blakeway, Wedmore and B3151 Main Road, Westhay

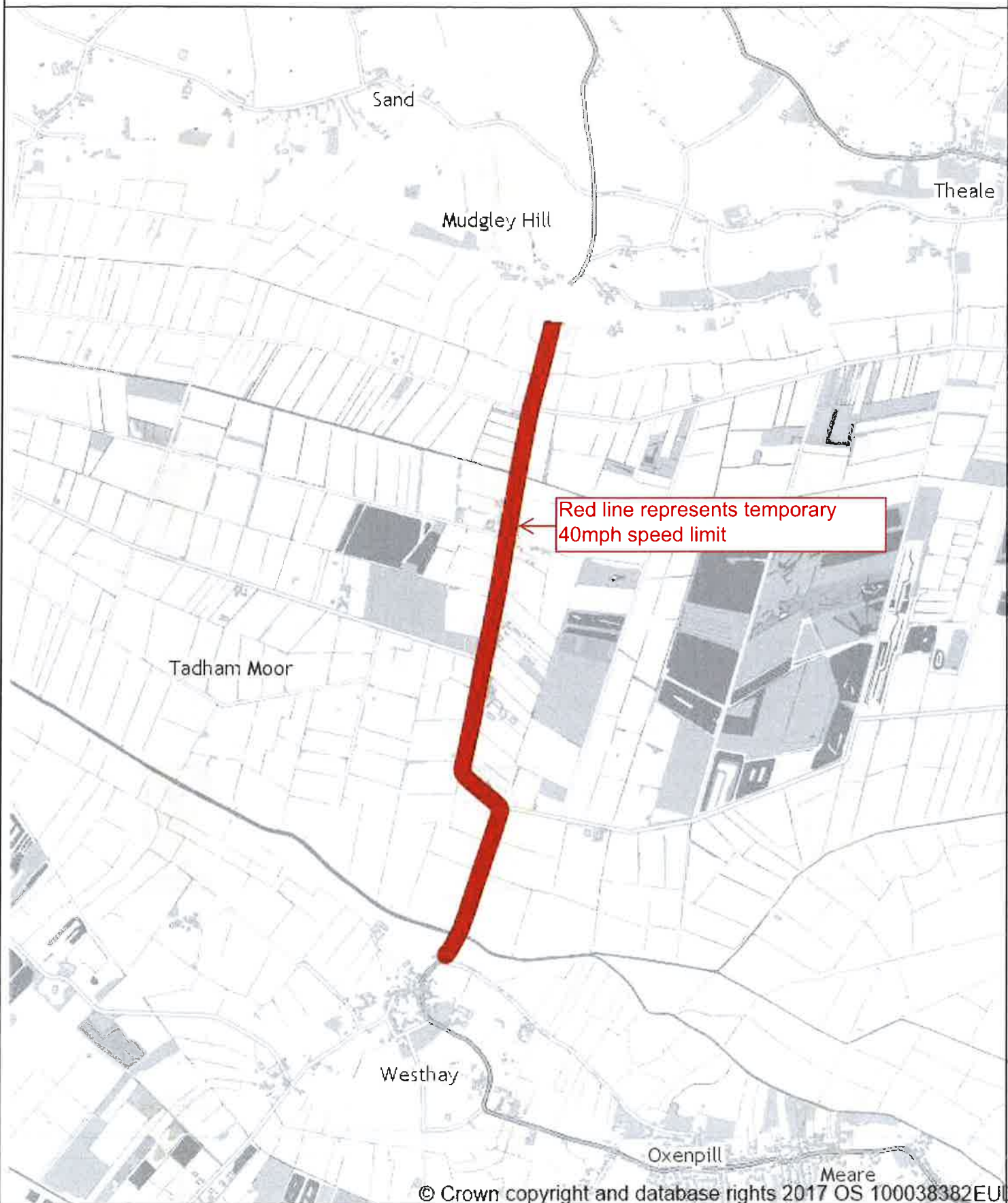

© Crown copyright and database rights 2017 OS 100038382EUL

WWW.SOMERSET.GOV.UK



Somerset County Council
County Hall
Taunton
TA1 4DY
0300 123 2224

Scale: 1:22677

Centre: 343998, 144202

Date produced: 2019-10-23
15:09:52

© Crown copyright
2019 OS
100038382EUL.
Use of this data is
subject to terms and
conditions.

